

SUBDIVISION
AND
DEVELOPMENT APPEAL BOARD
AGENDA

Thursday, 9:00 A.M.
July 9, 2026

River Valley Room
City Hall, 1 Sir Winston Churchill Square NW

**SUBDIVISION AND DEVELOPMENT APPEAL BOARD
RIVER VALLEY ROOM**

I 9:00 A.M. SDAB-D-26-162

ORDER:

Pursuant to Section 645 of the Municipal Government Act, RSA 2000, c M-26, you are hereby ordered to complete the following options before May 18, 2026:

1. Cease parking on and remove all vehicles from the unpermitted Hardsurfacing immediately, and refrain from using the unpermitted Hardsurfacing as a Parking Area

AND

2. Demolish and remove the exterior alterations (Hardsurfaced Driveway Extension, Hardsurfacing in the Front Yard), clear the site of demolition materials, and install Soft Landscaping materials.

6516 - 174 AVENUE NW
Project No.: 502164918-005

TO BE RAISED

II 10:00 A.M. SDAB-D-26-141

To construct a Residential Use building in the form of a 10 Dwelling Multi-unit Housing building and Accessory building (bike enclosure building, 4.8m x 1.8m).

180 - GRANLEA CRESCENT NW
Project No.: 631269458-002

III 1:30 P.M. SDAB-D-26-163

To construct a Residential Use building in the form of a Backyard House (1 Dwelling without Garage) and Basement development (NOT to be used as an additional dwelling).

3440 - 110 STREET NW
Project No.: 652225789-002

NOTE: ***Unless otherwise stated, all references to “Section numbers” refer to the authority under the Edmonton Zoning Bylaw 12800.***

ITEM I: 9:00 A.M.

FILE: SDAB-D-26-162

AN APPEAL FROM THE DECISION OF THE DEVELOPMENT COMPLIANCE OFFICER

APPELLANT:

APPLICATION NO.: 502164918-005

ORDER: Pursuant to Section 645 of the Municipal Government Act, RSA 2000, c M-26, you are hereby ordered to complete the following options before May 18, 2026:

1. Cease parking on and remove all vehicles from the unpermitted Hardsurfacing immediately, and refrain from using the unpermitted Hardsurfacing as a Parking Area
AND
2. Demolish and remove the exterior alterations (Hardsurfaced Driveway Extension, Hardsurfacing in the Front Yard), clear the site of demolition materials, and install Soft Landscaping materials.

DECISION OF THE DEVELOPMENT AUTHORITY: Order Issued

DECISION DATE: April 15, 2026

DATE OF APPEAL: June 12, 2026

MUNICIPAL DESCRIPTION OF SUBJECT PROPERTY: 6516 - 174 AVENUE NW

LEGAL DESCRIPTION: Plan 1520589 Blk 13 Lot 37

ZONE: RSF - Small Scale Flex Residential Zone

OVERLAY: N/A

STATUTORY PLAN(S): McConachie Neighbourhood Structure Plan
Pilot Sound Area Structure Plan

DISTRICT PLAN: Northeast District Plan

Grounds for Appeal

The Appellant provided the following reasons for appealing the decision of the Development Authority:

The hard surfaced areas are not intended for parking. It is for access to a home office for my home located company, Julian Simon Group Inc, since taking occupancy, when clients come in on the one side. The other side is used for garbage trolley removal to the street and back. During winter when snow is shoveled to the side it is hard and dangerous to maneuver the cans. My children do bike and on it in summer instead of on the street for safety.

General Matters

Appeal Information:

The *Municipal Government Act*, RSA 2000, c M-26 states the following:

Stop order

645(1) Despite section 545, if a development authority finds that a development, land use or use of a building is not in accordance with

(a) this Part or a land use bylaw or regulations under this Part, or

(b) a development permit or subdivision approval,

the development authority may act under subsection (2).

(2) If subsection (1) applies, the development authority may, by written notice, order the owner, the person in possession of the land or building or the person responsible for the contravention, or any or all of them, to

(a) stop the development or use of the land or building in whole or in part as directed by the notice,

(b) demolish, remove or replace the development, or

(c) carry out any other actions required by the notice so that the development or use of the land or building complies with this Part, the land use bylaw or regulations under this Part, a development permit or a subdivision approval,

within the time set out in the notice.

(2.1) A notice referred to in subsection (2) must specify the date on which the order was made, must contain any other information required by the regulations and must be given or sent to the person or persons referred to in subsection (2) on the same day the decision is made.

(3) A person who receives a notice referred to in subsection (2) may appeal the order in the notice in accordance with section 685.

Permit

683 Except as otherwise provided in a land use bylaw, a person may not commence any development unless the person has been issued a development permit in respect of it pursuant to the land use bylaw.

Grounds for Appeal

685(1) If a development authority

- (a) fails or refuses to issue a development permit to a person,
- (b) issues a development permit subject to conditions, or
- (c) issues an order under section 645,

the person applying for the permit or affected by the order under section 645 may appeal the decision in accordance with subsection (2.1).

...

(2) In addition to an applicant under subsection (1), any person affected by an order, decision or development permit made or issued by a development authority may appeal the decision in accordance with subsection (2.1).

(3) Despite subsections (1) and (2), no appeal lies in respect of the issuance of a development permit for a permitted use unless the provisions of the land use bylaw were relaxed, varied or misinterpreted or the application for the development permit was deemed to be refused under section 683.1(8).

Appeals

686(1) A development appeal is commenced by filing a notice of the appeal, containing reasons, with the board hearing the appeal

- (a) in the case of an appeal made by a person referred to in section 685(1)**
 - (i) with respect to an application for a development permit,

(A) within 21 days after the date on which the written decision is given under section 642, or

(B) if no decision is made with respect to the application within the 40-day period, or within any extension of that period under section 684, within 21 days after the date the period or extension expires,

or

(ii) with respect to an order under section 645, within 21 days after the date on which the order is made, or

(b) in the case of an appeal made by a person referred to in section 685(2), within 21 days after the date on which the notice of the issuance of the permit was given in accordance with the land use bylaw.

Hearing and Decision

687(3) In determining an appeal, the board hearing the appeal referred to in subsection (1)

...

(a.1) must comply with any applicable land use policies;

(a.2) subject to section 638, must comply with any applicable statutory plans;

(a.3) subject to clause (a.4) and (d), must comply with any land use bylaw in effect;

(a.4) must comply with the applicable requirements of the regulations under the *Gaming, Liquor and Cannabis Act* respecting the location of premises described in a cannabis licence and distances between those premises and other premises;

...

(c) may confirm, revoke or vary the order, decision or development permit or any condition attached to any of them or make or substitute an order, decision or permit of its own;

(d) may make an order or decision or issue or confirm the issue of a development permit even though the proposed development does not comply with the land use bylaw if, in its opinion,

- (i) the proposed development would not
 - (A) unduly interfere with the amenities of the neighbourhood, or
 - (B) materially interfere with or affect the use, enjoyment or value of neighbouring parcels of land,
- and
- (ii) the proposed development conforms with the use prescribed for that land or building in the land use bylaw.

General Provisions from the Zoning Bylaw 20001:

Under section 2.20.2.2, a **Residential Use** is a **Permitted Use** in the **RSF - Small Scale Flex Residential Zone**.

Under section 8.10, a **Residential Use** means:

Means a development where a building or part of a building is designed for people to live in. The building contains 1 or more Dwellings or 1 or more Sleeping Units.

This includes: Backyard Housing, Duplex Housing, Lodging Houses, Multi-unit Housing, Row Housing, Secondary Suites, Semi-detached Housing, Single Detached Housing, and Supportive Housing.

Under section 8.20, **Single Detached Housing** means “a building that contains 1 principal Dwelling and has direct access to ground level.”

Under section 8.20, **Accessory** means “a Use, building or structure that is naturally or normally incidental, subordinate, and devoted to the principal Use or building, and located on the same Lot or Site.”

Under section 8.20, **Driveway** means:

means an area that provides vehicle access to the Garage or Parking Area of a small scale Residential development from a Street, Alley, or private roadway. A Driveway does not include a Pathway.

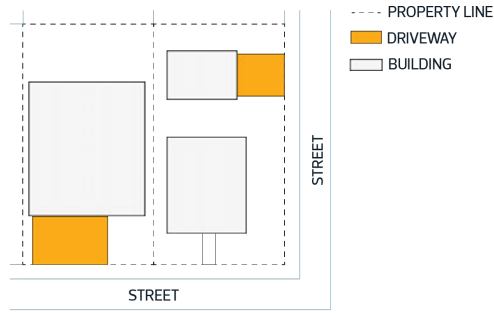

Under section 8.20, **Front Yard** means:

means the portion of a Site Abutting the Front Lot Line extending across the full width of the Site, between the Front Lot Line and the nearest wall of the principal building, not including projections.

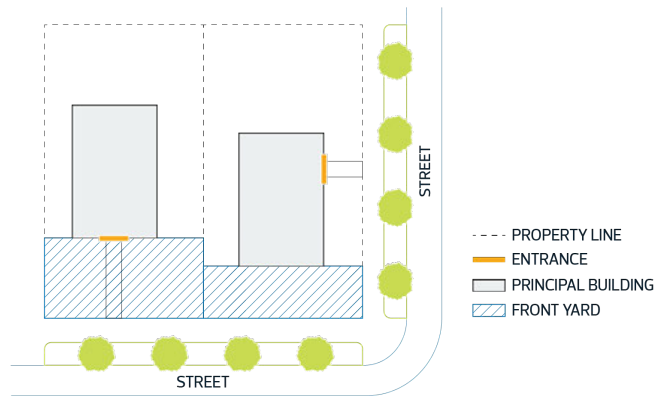

Under section 8.20, **Front Setback** means:

means the distance that a development or a specified portion of a development, must be from a Front Lot Line. A Front Setback is not a Front Yard.”

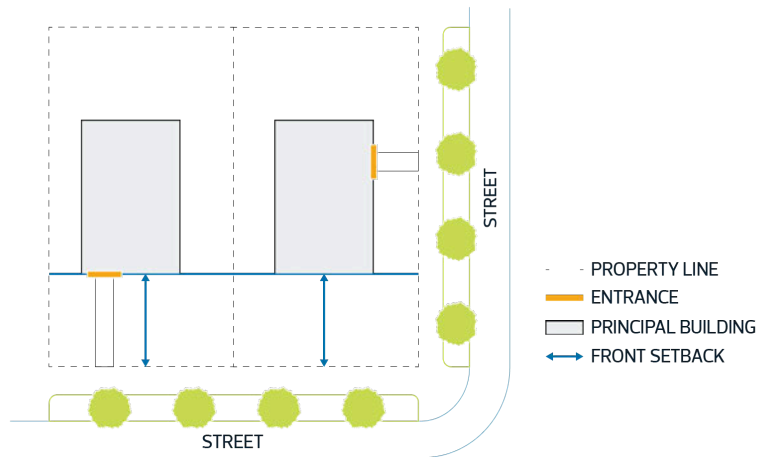

Under section 8.20, **Parking Area** means “means an area that is used for vehicle parking. A Parking Area has 1 or more parking spaces and includes a parking pad, but does not include Street parking, a vehicle access, a Driveway, or a Drive Aisle.”

Under section 8.20, **Pathway** means “a Hard Surfaced path of travel that is located on private property that cannot be used for motor vehicles.”

Under section 8.20, **Hard Surfaced** means “ground that is covered with a durable, dust-free material constructed of permeable or Impermeable Material. Typical examples include concrete, asphalt, pavers, or similar material.”

Under section 8.20, **Soft Landscaping** means:

Landscape materials that allow water infiltration and absorption into the ground to reduce stormwater runoff and to be capable of supporting living plants, such as trees, shrubs, flowers, grass, or other perennial ground cover. This does not include materials that prevent water infiltration or materials such as artificial turf, decking, bricks, and pavers.

Under section 8.20, **Landscaping** means:

the preservation or modification of the natural features of a Site through the placement or addition of any or a combination of the following:

- a. soft landscaping elements such as trees, shrubs, plants, lawns, gardens, and ornamental plantings;
- b. decorative Hard Surfacing elements in the form of patios, Pathways, and paths consisting of materials such as bricks, pavers, shale, crushed rock, or other suitable materials, excluding monolithic concrete and asphalt; and
- c. architectural elements such as decorative Fencing, walls, and sculpture.

Landscaping does not include decorative Hard Surfacing used for, or contained within, Parking Areas, Driveways, or vehicle access areas.

Section 2.20.1 states that the **Purpose** of the **RSF - Small Scale Flex Residential Zone** is:

To allow for a range of small scale Residential development up to 3 Storeys in Height, including detached, attached, and multi-unit Residential housing. This Zone has site and building regulations that provide additional development flexibility in appropriate contexts, such as new neighbourhoods and large undeveloped areas. Limited opportunities for community and commercial development are permitted to provide services to local residents.

Site Circulation and Parking Regulations for Small Scale Residential Development

Section 5.80.2.1 states:

Single Detached Housing, Duplex Housing, Semi-detached Housing, Backyard Housing, and Row Housing, and Multi-unit Housing with 8 Dwellings or less must comply with the following:

Site Circulation

2.1.1 1 or more Pathways with a minimum unobstructed width of 0.9 m must be provided from all main entrances of principal Dwellings directly to an Abutting sidewalk or to a Driveway, except that:

2.1.1.1 A handrail on 1 side is permitted to project a maximum of 0.1 m into the Pathway.

2.1.2 For Multi-unit Housing, Row Housing and Cluster Housing a Pathway with a minimum unobstructed width of 0.9 m must connect main entrances of Dwellings to shared waste collection areas and Parking Areas, where provided.

Driveways

2.1.3 Where vehicle access is permitted from a Street, a maximum of 1 Driveway with Street access is permitted for each ground-oriented principal Dwelling.

- 2.1.4. A Driveway must lead directly from the Street or Alley to the Garage or Parking Area.
- 2.1.5 A Driveway provided from a Street must comply with the following:
 - 2.1.5.1 Where a Garage or Parking Area has 1 vehicle parking space, the maximum Driveway width is 4.3 m, or the width of the Garage or Parking Area, whichever is less, except:
 - 2.1.5.1.1 Where 1 or more Pathways Abut and run parallel to a Driveway that leads to a Garage or Parking Area with 1 vehicle parking space, the combined maximum width of the Driveway and Abutting Pathways is 4.3 m.
 - 2.1.5.2. Where a Garage or Parking Area has 2 or more vehicle parking spaces, the maximum Driveway width is equal to the width of the Garage or Parking Area, or the number of side-by-side vehicle parking spaces multiplied by 3.7 m, whichever is less, except:
 - 2.1.5.2.1. Where 1 or more Pathways Abut and run parallel to a Driveway that leads to a Garage or Parking Area with 2 or more vehicle parking spaces, the combined maximum width of the Driveway and Abutting Pathways is the width of the Garage or Parking Area, or the number of side-by-side vehicle parking spaces multiplied by 3.7 m, whichever is less.
 - 2.1.6. Vehicle parking spaces, other than those located on a Driveway or Parking Area, must not be located within:
 - 2.1.6.1. a Front Yard;
 - 2.1.6.2. a Flanking Side Yard; or
 - 2.1.6.3 a Flanking Side Setback.
 - 2.1.7. For Zero Lot Line Development, a Parking Area must not encroach on the easement area.

7.110 Approvals Required and Development

Section 7.110.1 states:

- 1.1. No person may:
 - 1.1.1. undertake, or cause or allow to be undertaken, a development; or
 - 1.1.2. carry on, or cause or allow to be carried on, a development, without a Development Permit issued under this Section.

<i>7.200 Inspections, Enforcement and Penalties</i>
--

- 2.1. It is an offence for any person to:
 - 2.1.1. contravene; or
 - 2.1.2. cause, permit or undertake a contravention of; or any provisions of this Bylaw.
 - 2.1.3. continue a contravention, regardless of whether the person initially caused, or permitted the contravention of, any provisions of this Bylaw.
- 2.2. Without restricting the generality of Subsection 2.1, if a Development Permit is required but has not been issued or is not valid under this Bylaw, it is an offence for any person to:
 - 2.2.1. construct or allow a building or structure;
 - 2.2.2. make or allow an addition or alteration to a building or structure;
 - 2.2.3. commence or allow a Use or change of intensity of Use; or
 - 2.2.4. place or allow the placement of a Sign on land, or on a building or structure.

Notice to Applicant/Appellant

Provincial legislation requires that the Subdivision and Development Appeal Board issue its official decision in writing within fifteen days of the conclusion of the hearing.



City of Edmonton
Development Services Branch
Development Approvals & Inspections Section
Development Compliance & Inquiries Unit

10111 - 104 Ave NW
Edmonton, AB T5J 0J4
Canada
edmonton.ca/developmentcompliance



April 15, 2026

Our File: 502164918-005

MUNICIPAL GOVERNMENT ACT ORDER

Dear Property Owner:

An Alberta Land Titles search identifies you as the registered owner of the property located at 6516 - 174 AVENUE NW in Edmonton, Alberta, legally described as Plan 1520589 Blk 13 Lot 37.

This Property was inspected by Development Compliance Officer Regan Catena, on April 10, 2026. City of Edmonton Development Compliance Officers have the authority to conduct site inspections and exercise development powers under Section 542 of the Municipal Government Act.

ZONING BYLAW INFRACTION:

This property is zoned RSF (Small Scale Flex Residential Zone) in accordance with Section 2.20 of Edmonton Zoning Bylaw 20001. Our investigation revealed that **exterior alterations (Hardsurfaced Driveway Extension, Hardsurfacing in the Front Yard) and an unpermitted vehicle Parking Area** have been developed without a Development Permit.

The City of Edmonton has not issued a Development Permit to develop exterior alterations which is contrary to Subsection 7.110.1 of the Edmonton Zoning Bylaw 20001, and Section 683 of the Municipal Government Act.

Subsection 7.110.1 of Edmonton Zoning Bylaw 20001 states:

Approval Required for Development

1.1. No person may: 1.1.1. undertake, or cause or allow to be undertaken, a development; or 1.1.2. carry on, or cause or allow to be carried on, a development, without a Development Permit issued under this Section.

Section 7.200 of Edmonton Zoning Bylaw 20001 states:

General Offences



City of Edmonton
Development Services Branch
Development Approvals & Inspections Section
Development Compliance & Inquiries Unit

10111 - 104 Ave NW
Edmonton, AB T5J 0J4
Canada
edmonton.ca/developmentcompliance



2.1. It is an **offence** for any person to:

2.1.1. contravene; or

2.1.2. cause, permit or undertake a contravention of; or

2.1.3. continue a contravention, regardless of whether the person initially caused, or permitted the contravention of, any provisions of this Bylaw.

2.2. Without restricting the generality of Subsection 2.1, if a Development Permit is required but has not been issued or is not valid under this Bylaw, it is an **offence** for any person to:

2.2.1. construct or allow a building or structure;

2.2.2. make or allow an addition or alteration to a building or structure;

2.2.3. commence or allow a Use or change of intensity of Use; or

2.2.4. place or allow the placement of a Sign on land, or on a building or structure.

Hard Surfaced means ground that is covered with a durable, dust-free material constructed of permeable or Impermeable Material. Typical examples include concrete, asphalt, pavers, or similar material.

Parking Area means an area that is used for vehicle parking. A Parking Area has 1 or more parking spaces and includes a parking pad, but does not include Street parking, a vehicle access, a Driveway, or a Drive Aisle.

Section 5.80.2.1.4.2:

Where a Garage or Parking Area has 2 or more vehicle parking spaces, the maximum Driveway width is equal to the width of the Garage or Parking Area, or the number of side-by-side vehicle parking spaces multiplied by 3.7 m, whichever is less.

Section 5.80.2.1.5.1: Vehicle parking spaces, other than those located on a Driveway, must not be located within a Front Yard.

Landscaping means: the preservation or modification of the natural features of a Site through the placement or addition of any or a combination of the following:

a. soft landscaping elements such as trees, shrubs, plants, lawns, gardens, and ornamental plantings;

B. decorative Hard Surfacing elements in the form of patios, Pathways, and paths consisting of materials such as bricks, pavers, shale, crushed rock, or other suitable materials, excluding monolithic concrete and asphalt; and

C. architectural elements such as decorative Fencing, walls, and sculpture.

Landscaping does not include decorative Hard Surfacing used for, or contained within, Parking Areas, Driveways, or vehicle access areas.



City of Edmonton
Development Services Branch
Development Approvals & Inspections Section
Development Compliance & Inquiries Unit

10111 - 104 Ave NW
Edmonton, AB T5J 0J4
Canada
edmonton.ca/developmentcompliance



Soft Landscaping means: Landscape materials that allow water infiltration and absorption into the ground to reduce stormwater runoff and to be capable of supporting living plants, such as trees, shrubs, flowers, grass, or other perennial ground cover. This does not include materials that prevent water infiltration or materials such as artificial turf, decking, bricks, and pavers.

Home Improvement Permit application: 633219212-002 To construct exterior alterations to a Residential Use building (Driveway extension) existing without permits. was cancelled on March 25, 2026.

ORDER:

Pursuant to Section 645 of the Municipal Government Act, RSA 2000, c M-26, you are hereby ordered to complete the following options before **May 18, 2026:**

1. Cease parking on and remove all vehicles from the unpermitted Hardsurfacing immediately, and refrain from using the unpermitted Hardsurfacing as a Parking Area

AND

2. Demolish and remove the exterior alterations (Hardsurfaced Driveway Extension, Hardsurfacing in the Front Yard), clear the site of demolition materials, and install Soft Landscaping materials.

CONSEQUENCES FOR NON-COMPLIANCE:

The property will be inspected after **May 18, 2026** to determine compliance with this Order.

In the event that a person fails to comply with this Order issued under Section 645, Section 646 of the Municipal Government Act authorizes the City to enter the land and take any action necessary to carry out the Order. This includes the City entering the land and towing any vehicle(s) parked on the unpermitted Hardsurfacing. Seized vehicles may be towed to the Police Seized Vehicle Lot at the owners' expense. Section 646 authorizes the City to register a caveat under the Land Titles Act.

Section 553(1)(h.1) of the Municipal Government Act provides that the costs and expenses of carrying out an order may be added to the tax roll of the property and Section 566(1),



City of Edmonton
Development Services Branch
Development Approvals & Inspections Section
Development Compliance & Inquiries Unit

10111 - 104 Ave NW
Edmonton, AB T5J 0J4
Canada

edmonton.ca/developmentcompliance



subject to 566(2), a person who is found guilty of an offence under this Act is liable to a fine of not more than \$10,000.00 or to imprisonment for not more than one year, or to both fine and imprisonment.

Affected persons may appeal this Order by filing within **21 calendar days** to the Subdivision and Development Appeal Board. Visit the website at <https://sdab.edmonton.ca> or call 780-496-6079 for more information on how to file an appeal.

Following are Sections 553, 645, 646, 683, 685 and 686 of the Municipal Government Act, RSA 2000, c M-26, which provides you with the right to appeal this Order and enables the City to add all costs associated with this action to the tax roll of the property.

PERMIT APPLICATIONS:

You can make a permit application online at selfserve.edmonton.ca.

For more information related to obtaining a Development Permit, we suggest you consult a technical advisor at:

Email: developmentpermits@edmonton.ca

Phone: 780-442-5054

If you have any questions in regards to this matter, please contact the writer.

Regards,

Regan Catena
Development Compliance Officer
780-686-2128
regan.catena@edmonton.ca

Adding amounts owing to tax roll

553(1) A council may add the following amounts to the tax roll of a parcel of land:

- (a) unpaid costs referred to in section 35(4) or 39(2) relating to service connections of a municipal public utility that are owing by the owner of the parcel;
- (b) unpaid charges referred to in section 42 for a municipal utility service provided to the parcel by a municipal public utility that are owing by the owner of the parcel;
- (c) unpaid expenses and costs referred to in section 549(3), if the parcel's owner contravened the enactment or bylaw and the contravention occurred on all or a part of the parcel;



City of Edmonton
 Development Services Branch
 Development Approvals & Inspections Section
 Development Compliance & Inquiries Unit

10111 - 104 Ave NW
 Edmonton, AB T5J 0J4
 Canada

edmonton.ca/developmentcompliance



- (d), (e) repealed 1999 c11 s35; (f) costs associated with tax recovery proceedings related to the parcel;
 - (g) if the municipality has passed a bylaw making the owner of a parcel liable for expenses and costs related to the municipality extinguishing fires on the parcel, unpaid costs and expenses for extinguishing fires on the parcel;
 - (g.1) if the municipality has passed a bylaw requiring the owner or occupant of a parcel to keep the sidewalks adjacent to the parcel clear of snow and ice, unpaid expenses and costs incurred by the municipality for removing the snow and ice in respect of the parcel;
 - (h) unpaid costs awarded by a composite assessment review board under section 468.1 or the Land and Property Rights Tribunal under section 501, if the composite assessment review board or the Land and Property Rights Tribunal has awarded costs against the owner of the parcel in favour of the municipality and the matter before the composite assessment review board or the Land and Property Rights Tribunal was related to the parcel;
 - (h.1) the expenses and costs of carrying out an order under section 646;
 - (i) any other amount that may be added to the tax roll under an enactment.
- (2)** Subject to section 659, when an amount is added to the tax roll of a parcel of land under subsection (1), the amount
- (a) is deemed for all purposes to be a tax imposed under Division 2 of Part 10 from the date it was added to the tax roll, and
 - (b) forms a special lien against the parcel of land in favour of the municipality from the date it was added to the tax roll.

Stop order

645(1) Despite section 545, if a development authority finds that a development, land use or use of a building is not in accordance with

- (a) this Part or a land use bylaw or regulations under this Part, or
- (b) a development permit or subdivision approval,

the development authority may act under subsection (2).

(2) If subsection (1) applies, the development authority may, by written notice, order the owner, the person in possession of the land or building or the person responsible for the contravention, or any or all of them, to

- (a) stop the development or use of the land or building in whole or in part as directed by the notice,
- (b) demolish, remove or replace the development, or
- (c) carry out any other actions required by the notice so that the development or use of the land or



City of Edmonton
 Development Services Branch
 Development Approvals & Inspections Section
 Development Compliance & Inquiries Unit

10111 - 104 Ave NW
 Edmonton, AB T5J 0J4
 Canada

edmonton.ca/developmentcompliance



building complies with this Part, the land use bylaw or regulations under this Part, a development permit or a subdivision approval,

within the time set out in the notice.

(2.1) A notice referred to in subsection (2) must specify the date on which the order was made, must contain any other information required by the regulations and must be given or sent to the person or persons referred to in subsection (2) on the same day the decision is made.

(3) A person who receives a notice referred to in subsection (2) may appeal to the subdivision and development appeal board in accordance with section 685.

Enforcement of stop order

646(1) If a person fails or refuses to comply with an order directed to the person under section 645 or an order of a subdivision and development appeal board under section 687, the municipality may, in accordance with section 542, enter on the land or building and take any action necessary to carry out the order.

(2) A municipality may register a caveat under the Land Titles Act in respect of an order referred to in subsection (1) against the certificate of title for the land that is the subject of the order.

(3) If a municipality registers a caveat under subsection (2), the municipality must discharge the caveat when the order has been complied with.

Permit

683 Except as otherwise provided in a land use bylaw, a person may not commence any development unless the person has been issued a development permit in respect of it pursuant to the land use bylaw.

Grounds for appeal

685(1) If a development authority

- (a) fails or refuses to issue a development permit to a person,
- (b) issues a development permit subject to conditions, or
- (c) issues an order under section 645,

the person applying for the permit or affected by the order under section 645 may appeal the decision in accordance with subsection (2.1).

(1.1) A decision of a development authority must state whether an appeal lies to a subdivision and development appeal board or to the Land and Property Rights Tribunal.

(2) In addition to an applicant under subsection (1), any person affected by an order, decision or development permit made or issued by a development authority may appeal the decision in accordance with subsection (2.1).

(2.1) An appeal referred to in subsection (1) or (2) may be made

- (a) to the Land and Property Rights Tribunal
 - (i) unless otherwise provided in the regulations under section 694(1)(h.2)(i), where the land that



City of Edmonton
Development Services Branch
Development Approvals & Inspections Section
Development Compliance & Inquiries Unit

10111 - 104 Ave NW
Edmonton, AB T5J 0J4
Canada
edmonton.ca/developmentcompliance



is the subject of the application

(A) is within the Green Area as classified by the Minister responsible for the Public Lands Act,
(B) contains, is adjacent to or is within the prescribed distance of a highway, a body of water, a sewage treatment or waste management facility or a historical site,

(C) is the subject of a licence, permit, approval or other authorization granted by the Natural Resources Conservation Board, Energy Resources Conservation Board, Alberta Energy Regulator, Alberta Energy and Utilities Board or Alberta Utilities Commission, or

(D) is the subject of a licence, permit, approval or other authorization granted by the Minister of Environment and Parks,

or

(ii) in any other circumstances described in the regulations under section 694(1)(h.2)(ii), or

(b) in all other cases, to the subdivision and development appeal board.

(3) Despite subsections (1) and (2), no appeal lies in respect of the issuance of a development permit for a permitted use unless the provisions of the land use bylaw were relaxed, varied or misinterpreted or the application for the development permit was deemed to be refused under section 683.1(8).

(4) Despite subsections (1), (2) and (3), if a decision with respect to a development permit application in respect of a direct control district

(a) is made by a council, there is no appeal to the subdivision and development appeal board, or

(b) is made by a development authority, the appeal is limited to whether the development authority followed the directions of council, and if the subdivision and development appeal board finds that the development authority did not follow the directions it may, in accordance with the directions, substitute its decision for the development authority's decision.

Appeals

686(1) A development appeal is commenced by filing a notice of the appeal, containing reasons, with the board hearing the appeal

(a) in the case of an appeal made by a person referred to in section 685(1)

(i) with respect to an application for a development permit,

(A) within 21 days after the date on which the written decision is given under section 642, or

(B) if no decision is made with respect to the application within the 40-day period, or within any extension of that period under section 684, within 21 days after the date the period or extension expires,

or

(ii) with respect to an order under section 645, within 21 days after the date on which the order is made,



City of Edmonton
Development Services Branch
Development Approvals & Inspections Section
Development Compliance & Inquiries Unit

10111 - 104 Ave NW
Edmonton, AB T5J 0J4
Canada
edmonton.ca/developmentcompliance



or

(b) in the case of an appeal made by a person referred to in section 685(2), within 21 days after the date on which the notice of the issuance of the permit was given in accordance with the land use bylaw.

(1.1) Where a person files a notice of appeal with the wrong board, that board must refer the appeal to the appropriate board and the appropriate board must hear the appeal as if the notice of appeal had been filed with it and it is deemed to have received the notice of appeal from the applicant on the date it receives the notice of appeal from the first board, if

(a) in the case of a person referred to in subsection (1), the person files the notice with the wrong board within 21 days after receipt of the written decision or the deemed refusal, or

(b) in the case of a person referred to in subsection (2), the person files the notice with the wrong board within 21 days after the date on which the notice of the issuance of the permit was given in accordance with the land use bylaw.

(2) The board hearing an appeal referred to in subsection (1) must hold an appeal hearing within 30 days after receipt of a notice of appeal.

(3) The board hearing an appeal referred to in subsection (1) must give at least 5 days' notice in writing of the hearing

(a) to the appellant,

(b) to the development authority whose order, decision or development permit is the subject of the appeal, and

(c) to those owners required to be notified under the land use bylaw and any other person that the subdivision and development appeal board considers to be affected by the appeal and should be notified.

(4) The board hearing an appeal referred to in subsection (1) must make available for public inspection before the commencement of the hearing all relevant documents and materials respecting the appeal, including

(a) the application for the development permit, the decision and the notice of appeal, or (b) the order under section 645.

(4.1) Subsections (1)(b) and (3)(c) do not apply to an appeal of a deemed refusal under section 683.1(8).

(5) In subsection (3), "owner" means the person shown as the owner of land on the assessment roll prepared under Part 9.



City of Edmonton
Development Services Branch
Development Approvals & Inspections Section
Development Compliance & Inquiries Unit

10111 - 104 Ave NW
Edmonton, AB T5J 0J4
Canada

edmonton.ca/developmentcompliance



Subdivision and Development Appeal Board

File your appeal online at:

<https://sdab.edmonton.ca>

The Subdivision and Development Appeal Board (SDAB) hears appeals from people who have been affected by a decision of the Development Authority under the Zoning Bylaw and the Subdivision Authority under the Subdivision Authority Bylaw. The board is appointed by City Council and consists of citizens living in the city of Edmonton.

The SDAB normally meets every Wednesday and Thursday. If required, the Board may set additional dates for hearings.

Once you have met requirements and filed a proper appeal, this Board presides over your hearing.

The SDAB is an independent, quasi-judicial body established by City Council, and its decisions are final and cannot be overturned unless the board makes an error in some aspect of law or jurisdiction.

Agendas listing appeals and hearing times scheduled for that day are posted in the hearing waiting area. Hearings do not start before the time listed on the schedule.

For more information:

Subdivision and Development Appeal Board

Telephone 780-496-6079 **Fax** 780-577-3537 **Email** sdab@edmonton.ca

TO BE RAISED

ITEM II: 10:00 A.M.

FILE: SDAB-D-26-141

AN APPEAL FROM THE DECISION OF THE DEVELOPMENT PLANNER

APPELLANT:

APPLICATION NO.: 631269458-002

APPLICATION TO: Construct a Residential Use building in the form of a 10 Dwelling Multi-unit Housing building and Accessory building (bike enclosure building, 4.8m x 1.8m)

DECISION OF THE DEVELOPMENT AUTHORITY: Approved with Conditions

DECISION DATE: May 7, 2026

DATE OF APPEAL: May 26, 2026

RESPONDENT:

MUNICIPAL DESCRIPTION OF SUBJECT PROPERTY: 180 - GRANLEA CRESCENT NW

LEGAL DESCRIPTION: Plan 7721465 Blk 4 Lot 56

ZONE: RS - Small Scale Residential Zone

OVERLAY: N/A

STATUTORY PLAN: N/A

DISTRICT PLAN: Mill Woods and Meadows District Plan

Grounds for Appeal

The Appellant provided the following reasons for appealing the decision of the Development Authority:

#1. The development officer misinterpreted the provisions of the Edmonton Zoning Bylaw 20001 by treating the site as a "corner lot". The site does not meet the definition of "corner lot".

#2. As a result of the misinterpretation of the ZB, the development officer erroneously treated the proposed development as a permitted development. The proposed development is not a "permitted development" as it exceeds the maximum allowable density for the site.

#3. The proposed development requires a variance to the maximum allowable density. The development officer did not have the authority to grant this variance and should have refused the development permit.

#4. Alternatively, the test for granting a variance is not met as the proposed development will unduly affect the use, value and enjoyment of neighboring properties, particularly with respect to parking and traffic impacts.

#5. The neighborhood has a history of flooding and drainage issues. The ZB provides the development officer with the authority to require information regarding drainage impacts associated with the proposed development. The development officer failed to obtain this information. A report from a qualified expert assessing the drainage impacts of the proposed development should be required prior to approving the development permit

General Matters

Appeal Information:

The Subdivision and Development Appeal Board (“SDAB”) made and passed the following motion on June 11, 2026

“That the scheduled appeal hearing on June 17, 2026 be postponed until July 9, 2026.”

The *Municipal Government Act*, RSA 2000, c M-26 states the following:

Grounds for Appeal

685(1) If a development authority

- (a) fails or refuses to issue a development permit to a person,
- (b) issues a development permit subject to conditions, or
- (c) issues an order under section 645,

the person applying for the permit or affected by the order under section 645 may appeal the decision in accordance with subsection (2.1).

...

(2) In addition to an applicant under subsection (1), any person affected by an order, decision or development permit made or issued by a development authority may appeal the decision in accordance with subsection (2.1).

(3) Despite subsections (1) and (2), no appeal lies in respect of the issuance of a development permit for a permitted use unless the provisions of the land use bylaw were relaxed, varied or misinterpreted or the application for the development permit was deemed to be refused under section 683.1(8).

Appeals

686(1) A development appeal is commenced by filing a notice of the appeal, containing reasons, with the board hearing the appeal

- (a) in the case of an appeal made by a person referred to in section 685(1)
 - (i) with respect to an application for a development permit,
 - (A) within 21 days after the date on which the written decision is given under section 642, or
 - (B) if no decision is made with respect to the application within the 40-day period, or within any extension of that period under section 684, within 21 days after the date the period or extension expires,
 - or
 - (ii) with respect to an order under section 645, within 21 days after the date on which the order is made, or
- (b) in the case of an appeal made by a person referred to in section 685(2), within 21 days after the date on which the notice of the issuance of the permit was given in accordance with the land use bylaw.

Hearing and Decision

687(3) In determining an appeal, the board hearing the appeal referred to in subsection (1)

...

- (a.1) must comply with any applicable land use policies;

- (a.2) subject to section 638, must comply with any applicable statutory plans;
- (a.3) subject to clause (a.4) and (d), must comply with any land use bylaw in effect;
- (a.4) must comply with the applicable requirements of the regulations under the *Gaming, Liquor and Cannabis Act* respecting the location of premises described in a cannabis licence and distances between those premises and other premises;
- ...
- (c) may confirm, revoke or vary the order, decision or development permit or any condition attached to any of them or make or substitute an order, decision or permit of its own;
- (d) may make an order or decision or issue or confirm the issue of a development permit even though the proposed development does not comply with the land use bylaw if, in its opinion,
 - (i) the proposed development would not
 - (A) unduly interfere with the amenities of the neighbourhood, or
 - (B) materially interfere with or affect the use, enjoyment or value of neighbouring parcels of land,
- and
- (ii) the proposed development conforms with the use prescribed for that land or building in the land use bylaw.

General Provisions from the Zoning Bylaw 20001:

Under section 2.10.2.2, a **Residential Use** is a **Permitted Use** in the **RS - Small Scale Residential Zone**.

Under section 8.10, a **Residential Use** means:

a development where a building or part of a building is designed for people to live in. The building contains 1 or more Dwellings or 1 or more Sleeping Units.

This includes: Backyard Housing, Duplex Housing, Lodging Houses, Multi-unit Housing, Row Housing, Secondary Suites, Semi-detached Housing, Single Detached Housing, and Supportive Housing.

Under section 8.20, **Multi-unit Housing** means:

means a building that contains:

- a. 1 or more Dwellings combined with at least 1 Use other than Residential, Home Based Business, or Sign Uses; or
- b. any number of Dwellings that do not conform to any other definition in the Zoning Bylaw.

Typical examples include stacked row housing, apartments, and housing in a mixed-use building.

Under section 8.20, **Dwelling** means:

a self-contained unit consisting of 1 or more rooms used as a bedroom, bathroom, living room, and kitchen. The Dwelling is not intended to be moveable, does not have a visible towing apparatus or visible undercarriage, must be on a foundation, and connected to utilities.

Section 2.10.1 states that the **Purpose** of the **RS - Small Scale Residential Zone** is:

To allow for a range of small scale Residential development up to 3 Storeys in Height, including detached, attached, and multi-unit Residential housing. Limited opportunities for community and commercial development are permitted to provide services to local residents.

Previous Subdivision and Development Appeal Board Decision

Application Number	Description	Decision
SDAB-D-25-114	To construct a Residential Use building in the form of a 5 Dwelling Row House with unenclosed front porch, develop 5 Secondary Suites in the Basements, and to demolish a Residential Use building (Single Detached House)	August 27, 2025; The appeal is ALLOWED and the decision of the Development Authority is REVOKED . The development is REFUSED .

	and Accessory building (detached Garage).	
--	--	--

Notice to Applicant/Appellant

Provincial legislation requires that the Subdivision and Development Appeal Board issue its official decision in writing within fifteen days of the conclusion of the hearing.

	Project Number: 631269458-002 Application Date: SEP 30, 2025 Printed: May 19, 2026 at 2:00 PM Page: 1 of 8		
	<h2>Development Permit</h2>		
This document is a record of a Development Permit application, and a record of the decision for the undertaking described below, subject to the limitations and conditions of this permit, of the Zoning Bylaw as amended.			
Applicant	Property Address(es) and Legal Description(s) 180 - GRANLEA CRESCENT NW Plan 7721465 Blk 4 Lot 56		
	Specific Address(es) Suite: 1, 180 - GRANLEA CRESCENT NW Suite: 10, 180 - GRANLEA CRESCENT NW Suite: 2, 180 - GRANLEA CRESCENT NW Suite: 3, 180 - GRANLEA CRESCENT NW Suite: 4, 180 - GRANLEA CRESCENT NW Suite: 5, 180 - GRANLEA CRESCENT NW Suite: 6, 180 - GRANLEA CRESCENT NW Suite: 7, 180 - GRANLEA CRESCENT NW Suite: 8, 180 - GRANLEA CRESCENT NW Suite: 9, 180 - GRANLEA CRESCENT NW Entryway: 1, 180 - GRANLEA CRESCENT NW Entryway: 10, 180 - GRANLEA CRESCENT NW Entryway: 2, 180 - GRANLEA CRESCENT NW Entryway: 3, 180 - GRANLEA CRESCENT NW Entryway: 4, 180 - GRANLEA CRESCENT NW Entryway: 5, 180 - GRANLEA CRESCENT NW Entryway: 6, 180 - GRANLEA CRESCENT NW Entryway: 7, 180 - GRANLEA CRESCENT NW Entryway: 8, 180 - GRANLEA CRESCENT NW Entryway: 9, 180 - GRANLEA CRESCENT NW Building: 1, 180 - GRANLEA CRESCENT NW		
Scope of Permit To construct a of Residential Use building in the form a of 10 Dwelling Multi-unit Housing building and Accessory building (bike enclosure building, 4.8m x 1.8m).			
Details <table border="0" style="width: 100%;"> <tr> <td style="width: 50%;"> Development Category: Permitted Development Lot Grading Needed?: Y NumberOfMainFloorDwellings: 5 Site Area (sq. m.): 750.75 </td> <td style="width: 50%;"> Gross Floor Area (sq.m.): 1347.93 New Sewer Service Required: N/A Overlay: Statutory Plan: </td> </tr> </table>		Development Category: Permitted Development Lot Grading Needed?: Y NumberOfMainFloorDwellings: 5 Site Area (sq. m.): 750.75	Gross Floor Area (sq.m.): 1347.93 New Sewer Service Required: N/A Overlay: Statutory Plan:
Development Category: Permitted Development Lot Grading Needed?: Y NumberOfMainFloorDwellings: 5 Site Area (sq. m.): 750.75	Gross Floor Area (sq.m.): 1347.93 New Sewer Service Required: N/A Overlay: Statutory Plan:		
Development Permit Decision Approved Issue Date: May 07, 2026 Development Authority: ZHOU, ROWLEY Subject to the Following Conditions			
P0702003			



Project Number: 631269458-002
Application Date: SEP 30, 2025
Printed: May 19, 2026 at 2:00 PM
Page: 2 of 8

Development Permit

A) Zoning Conditions:

1. This Development Permit authorizes the construction of a of Residential Use building in the form a of Residential Use building in the form a of 10 Dwelling Multi-unit Housing building and Accessory building (bike enclosure building, 4.8m x 1.8m).
2. The development must be constructed in accordance with the approved plans. Any revisions to the approved plans require a separate Development Permit application.
3. The Development Permit is not valid unless and until any conditions of approval, except those of a continuing nature, have been fulfilled (Subsection 7.190.2.1.1).
4. WITHIN 14 DAYS OF APPROVAL, prior to any demolition or construction activity, the applicant must post on-site a development permit notification sign (Subsection 7.160.2.2).
6. Landscaping must be installed and maintained in accordance with Section 5.60.
7. Waste collection areas, open storage areas, and outdoor service areas, including loading, unloading, or vehicle service areas, must be screened from view from Abutting Streets with a Landscape Buffer that has a minimum Height of 1.8 m (Subsection 5.60.4.7).
8. Pathways connecting the main building entrances to adjacent sidewalks must be a minimum width of 1.8 m (Subsection 5.80.3.1.2).
9. Bike parking must be provided in accordance with Subsection 5.80.8.
A minimum of 10 Bike Parking Spaces must be provided, 1 of which must be Short Term Bike Parking Spaces, 9 of which must be Long Term Bike Parking Spaces. A minimum of 1 Short Term Bike Parking Spaces must be Inclusive Bike Parking Spaces and a minimum of 1 Long Term Bike Parking Spaces must be Inclusive Bike Parking Spaces.
10. The development must promote a safe urban environment through the inclusion of design elements such as natural surveillance, clear sightlines and wayfinding, appropriately lit outdoor spaces in compliance with Subsection 3 of Section 5.120, avoidance of entrapment spots and blind corners, clearly defined Pathways and building access points (Subsection 5.110.1.1).
11. All mechanical equipment, except for Solar Collectors, must be concealed by screening in a manner compatible with the architectural character of the building or by incorporating it within the building (Subsection 5.120.1.1.2).
12. Outdoor lighting must be arranged, installed, and maintained to minimize glare and excessive lighting, and to deflect, shade, and focus light away from surrounding Sites to minimize Nuisance. It must also generally be directed downwards, except where directed towards the Site or architectural features located on the Site. Outdoor lighting must be designed to provide an appropriately -lit environment at building entrances, outdoor Amenity Areas, parking facilities, and Pathways, and must not interfere with the function of traffic control devices (Subsection 5.120.3).
13. Outdoor Common Amenity Area(s) must include seating and lighting, and must be accessible by all residents of the site (Subsection 5.20.6).
14. The development must not be used as a Lodging House. A Lodging House means a building, or part of a building, containing 4 or more Sleeping Units that are rented out individually.
15. This Development Permit will be revoked if the conditions of this permit are not met.

B) Landscaping Conditions:

1. PRIOR TO THE RELEASE OF DRAWINGS FOR BUILDING PERMIT REVIEW, the applicant or property owner must pay a Development Permit Inspection Fee of \$560.00 (this can be paid by phone with a credit card - 780-442-5054).
2. PRIOR TO THE RELEASE OF DRAWINGS FOR BUILDING PERMIT REVIEW, in accordance with Section 5.60 the applicant or property owner must provide a guaranteed security for \$23,655.79 to ensure 100% of the minimum landscaping is

	Project Number: 631269458-002 Application Date: SEP 30, 2025 Printed: May 19, 2026 at 2:00 PM Page: 3 of 8
<h2>Development Permit</h2>	
<p>provided and maintained for two growing seasons. The Landscape Security may take the following forms:</p>	
<p>Cheque Irrevocable letter of credit Development bond</p>	
<p>Please contact dplandscaping@edmonton.ca to submit the required Landscape Security.</p>	
<p>3. Landscaping must be installed in accordance with the approved Landscape Plan, Section 5.60, and to the satisfaction of the Development Planner.</p>	
<p>4. Any change to an approved Landscape Plan requires the approval of the Development Planner prior to the Landscaping being installed.</p>	
<p>5. Landscaping must be installed within 12 months of receiving the Final Occupancy Permit. Landscaping must be maintained in a healthy condition for a minimum of 24 months after the landscaping has been installed, to the satisfaction of the Development Planner (Section 5.60.9). To request a landscape inspection, visit www.edmonton.ca/landscapeinspectionrequest.</p>	
<p>6. If at the time of the first landscape inspection the required landscaping has been fully installed, up to 80% of the Landscape Security may be returned. 20% must be retained to ensure landscaping is maintained in a healthy condition for a minimum of 24 months (Section 5.60.10.3).</p>	
<p>7. If the landscaping is not completed in accordance with the approved Landscape Plan(s) within one growing season after completion of the development, or if the landscaping is not well maintained and in a healthy condition for a minimum of 24 months after completion of the landscaping, the City may draw on the security for its use absolutely (Section 5.60.10.9).</p>	
<p>Applicants MUST adhere to the following:</p>	
<p>8. All work within 5 metres of City of Edmonton trees or 10 metres of a City of Edmonton natural stand will require a Public Tree Permit in accordance with Bylaw 18825. For more information on tree protection and Public Tree Permits please see https://www.edmonton.ca/residential_neighbourhoods/gardens_lawns_trees/public-tree-permit. All new installations, above and below ground, within 5m of a City tree require forestry consultation.</p>	
<p>9. In the event that tree removal or relocation is required on City of Edmonton land, including road right-of-way, all costs associated with the removal or relocation will be borne by the owner/applicant as per the City of Edmonton Corporate Tree Management Policy (C456C). City of Edmonton Forestry will schedule and carry out any and all required tree work. Contact Urban Forestry at City Operations, Parks and Roads Services (311) a minimum of 4 weeks prior to construction, to remove and/or relocate the trees.</p>	
<p>The City of Edmonton Public Tree Bylaw https://www.edmonton.ca/sites/default/files/public-files/assets/Bylaws/BL18825.pdf?cb=1634287158</p>	
<p>Apply for the Public Tree Permit https://www.edmonton.ca/treep permit</p>	
<p>C) Transportation Conditions:</p>	
<p>1. PRIOR TO THE RELEASE OF DRAWINGS FOR BUILDING PERMIT REVIEW, the owner must enter into an Agreement with the City for the following improvements:</p>	
<p>a) Removal of the existing approximate 5.8 m wide driveway access to Granlea Crescent, located approximately 18 m from the south property line, and restoration of the boulevard to grass;</p>	
<p>b) Construction of a 5.9 m driveway access to Granlea Crescent, located approximately 1.7 m from the north west property pin;</p>	
<p>c) Construction of a 5.9 m driveway access to Granlea Crescent, located approximately 12.7 m from the north west property pin;</p>	
<p>P0702003</p>	

Development Permit

d) Construction of a 3.4 m driveway access to Granlea Crescent, located approximately 23.4 m from the north west property pin; and

e) Removal 2 boulevard trees on Granlea Crescent and payment of tree compensation.

Please email development.coordination@edmonton.ca to initiate the required Agreement. Following this, any further questions regarding this Agreement may be directed to Esther Anderson (780-944-7773) of the Development Servicing Agreements Unit.

Also:

-Engineering Drawings are not required for the Agreement. However, construction must meet the City of Edmonton Complete Street Design and Construction Standards.

-This Agreement will require a deposit to act as security on this Agreement. The City requires a Security Deposit in the amount of \$18,000.00 to cover 100% of construction costs. However, based on the City's "GUIDELINES FOR ESTABLISHING SECURITY IN SERVICING AGREEMENT" the amount may be adjusted based upon the owner's previous development history with the City.

-The applicant must contact Trevor Singbeil of Development Inspections at 780-496-7019 72 hours prior to removal or construction within City road right-of-way.

2. Further to Conditions 1b - 1d, all driveways must not exceed a maximum 8% grade within road right-of-way.

3. Onsite sidewalks must be developed as accessible and hard-surfaced and must connect the building entrances to the public sidewalk to meet Section 5.80 of Zoning Bylaw 20001. These sidewalks must not exceed a maximum 8% grade within road right-of-way.

4. Permanent objects including concrete steps, railings, planter boxes, retaining walls, fencing and gate swings etc. must NOT encroach into or over/under road right-of-way. Any proposed landscaping for the development must be provided entirely on private property and only grass is permitted to be planted within the boulevard.

5. The estimated cost as per Corporate Tree Management Policy C456C for the removal of the 2 trees at 180 Granlea Crescent is \$6,008.00. This estimate includes removal costs, stump grinding, asset value, administrative costs, and provisional hydrovaccing fees. Tree removal for the 2 trees will be completed by the City of Edmonton and will only proceed after the permit for the fiveplex is approved. All trees are to remain protected as per the Public Tree Bylaw 18825 until the related permit(s) are approved. Forestry will not proceed with tree removal preemptively. Please be advised that tree work is required to be initiated by the proponent a minimum of 4 weeks prior to construction by calling 311.

Prior to construction the project must apply for a Public Tree Permit for all trees on City of Edmonton property within 5m of the construction site or active haul route. These trees will require tree protection and possibly anti-compaction methods prior to construction as per Public Tree Bylaw 18825. For more information on City of Edmonton Tree Protection, please visit <https://www.edmonton.ca/treep permit> If tree damage occurs, remediation or removal will be enforced and shall be covered by the proponent as per the Corporate Tree Management Policy (C456C) and Public Tree Bylaw 18825. This includes compensation for tree value on full or partial tree loss as well as operational and administrative fees.

If the project comes into conflict with tree roots 2 inches or greater in diameter during excavation, Urban Forestry must be notified for further consultation. Roots 2" or greater in diameter play an integral role in tree structure, stability as well as health, and the removal of them could have a negative impact on the tree. The significance of that impact will be determined by the Forester as well as if any compensation will be required from the proponent.

6. There may be utilities within road right-of-way not specified that must be considered during construction. The owner/applicant is responsible for the location of all underground and above ground utilities and maintaining required clearances as specified by the utility companies. Utility Safety Partners (Online: <https://utility safety.ca/wheres-the-line/submit-a-locate-request/>) (1-800-242-3447) and Shaw Cable (1-866-344-7429; www.digshaw.ca) should be contacted at least two weeks prior to the work beginning to have utilities located. Any costs associated with relocations and/or removal shall be at the expense of the owner/applicant.

7. Any hoarding or construction taking place on road right-of-way requires an OSCAM (On-Street Construction and Maintenance) permit. OSCAM permit applications require Transportation Management Plan (TMP) information. The TMP must include:

Development Permit

- the start/finish date of project;
- accommodation of pedestrians and vehicles during construction;
- confirmation of lay down area within legal road right of way if required;
- and to confirm if crossing the sidewalk and/or boulevard is required to temporarily access the site.

It should be noted that the hoarding must not damage boulevard trees. The owner or Prime Contractor must apply for an OSCAM online at:

https://www.edmonton.ca/business_economy/oscam-permit-request.aspx

8. Any sidewalk and/or boulevard damage occurring as a result of construction traffic must be restored to the satisfaction of Development Inspections, as per Subsection 7.150.5.6 of the Zoning Bylaw. All expenses incurred for repair shall be borne by the owner.

D) EPCOR Conditions:

1. Any party proposing construction involving ground disturbance to a depth exceeding 2m within 5m of the boundary of lands or rights-of-way (ROW) containing EPCOR Water facilities is required to enter into a Facility Proximity Agreement with EWWSI, prior to performing the ground disturbance. Additional information and requirements can be found in the City of Edmonton Bylaw 19626 (EPCOR Water Services and Wastewater Treatment). The process can take up to 4 weeks. More information can be requested by contacting waterlandadmin@epcor.com.

Subject to the Following Advisements

A) Zoning Advisements:

1. Unless otherwise stated, all above references to "section numbers" or "subsection numbers" refer to the authority under the Zoning Bylaw.
2. The City of Edmonton does not conduct independent environmental checks of land within the City. If you are concerned about the suitability of this property for any purpose, you should conduct your own tests and reviews. The City of Edmonton, in issuing this Development Permit, makes no representations and offers no warranties as to the suitability of the property for any purpose or as to the presence or absence of any environmental contaminants on the property.
3. An issued Development Permit means that the proposed development has been reviewed against the provisions of the Zoning Bylaw. It does not remove obligations to conform with other legislation, bylaws or land title instruments including, but not limited to, the Municipal Government Act, the Safety Codes Act, the Historical Resource Act or any caveats, restrictive covenants or easements that might be attached to the Site (Subsection 7.110.2.1).
4. Any proposed change from the original issued Development Permit is subject to a revision/re-examination fee. The fee will be determined by the reviewing planner based on the scope of the request and in accordance with current fee schedules. A review fee may be collected for each change request.
5. A Building Permit may be required for any construction or change in use of a building. Please contact the 311 Call Centre for further information.
6. All work within 5 metres of City of Edmonton trees or 10 metres of a City of Edmonton natural stand will require a Public Tree Permit in accordance with Bylaw 18825. For more information on tree protection and Public Tree Permits please see https://www.edmonton.ca/residential_neighbourhoods/gardens_lawns_trees/public-tree-permit. All new installations, above and below ground, within 5m of a City tree require forestry consultation.
7. In the event that tree removal or relocation is required on City of Edmonton land, including road right-of-way, all costs associated with the removal or relocation will be borne by the owner/applicant as per the City of Edmonton Corporate Tree Management Policy (C456C). City of Edmonton Forestry will schedule and carry out any and all required tree work. Contact Urban Forestry at City Operations, Parks and Roads Services (311) a minimum of 4 weeks prior to construction, to remove and/or relocate the trees.

Development Permit

8. City of Edmonton Drainage Bylaw 18093 requires this site to obtain an approved lot grading plan prior to the construction of any buildings, additions to buildings, or alterations of surface drainage. A site mechanical plan stamped by a professional engineer showing water and sewer services, stormwater management calculations and the proposed lot grading design must be submitted to EPCOR Infill Water and Sewer Servicing for review. Following EPCOR's review, the grading plan is forwarded to Development Services for final review and approval. New plan submissions can be made via EPCOR's Builder and Developer web portal in My Account. Visit epcor.com/newconnection and click 'ONLINE APPLICATION' for instructions on the plan submission process. The lot must be graded in accordance with its approved lot grading plan. Any proposed change from the original approved lot grading plan must be submitted to lot.grading@edmonton.ca for review and approval.

9. Signs require separate Development Permit application(s).

B) EPCOR Advisements:

1. The site is currently serviced by a 20 mm copper water service (S44162) located 0.9 m west of the east property line of Lot 56 off of Granlea Crescent (Cul de Sac). If this service will not be utilized for the planned development, it must be abandoned back to the water main prior to any on-site excavation. The applicant is to contact EPCOR's Water Meter Inspector at 780-412-4000 a minimum of four weeks prior to commencing any work on the site including demolition, excavation or grading for direction on the correct process to follow to have the service isolated and meter removed.

1a. The existing service is not of sufficient size for the proposed development. The owner/applicant must review the total on-site water demands and service line capacity with a qualified engineer to determine the size of service required and ensure adequate water supply to the proposed development.

2. EPCOR Water Services Inc. does not review on-site servicing. It is the applicant's responsibility to obtain the services of a professional to complete on-site water distribution design and to ensure the supply will meet plumbing code and supply requirements.

3. A new water service may be constructed for this lot directly off EPCOR's 150 mm water main along the Cul de Sac adjacent to the north property line of the subject site or directly off EPCOR's 250 mm water main along Granlea Crescent adjacent to the west property line of the subject site.

4. For information on water and/or sewer servicing requirements, please contact EPCOR Infill Water and Sewer Servicing (IWASS) at wass@epcor.com or at 780-496-5444. EPCOR Strongly encourages all applicants to contact IWASS early in development planning to learn about site specific minimum requirements for onsite water and/or sewer servicing.

4a. For information and to apply for a new water service please go to www.epcor.com/ca/en/ab/edmonton/operations/service-connections.html.

5. For information on service abandonments contact EPCOR Infill Water and Sewer Servicing (IWASS) at wass@epcor.com or at 780-496-5444.

6. For information on metering and inquiries regarding meter settings please contact EPCOR's Water Meter Inspector at EWSinspections@epcor.com or 780-412-3850.

7. The applicant must submit bacteriological test results to EPCOR Water Dispatch and must have a water serviceman turn on the valve. Contact EPCOR Water Dispatch at 780-412-4500 for more information on how to provide the test results. EPCOR Water Dispatch can provide information on the tie-in and commissioning procedure.

8. In reference to City of Edmonton Bylaw 19626 (EPCOR Water Services Bylaw), a private service line must not cross from one separately titled property to another separately titled property even if these properties are owned by the same owner. Refer to the City of Edmonton Design and Construction Standards, Volume 4, Water Service Requirements drawings WA-005-11a and WA005-11b for permitted water service configurations.

9. Development engineering drawings including landscaping and hardscaping must meet Volume 1 (Table of Minimum Offsets) and

Development Permit

Volume 4 (April 2021) of the City of Edmonton Design and Construction Standards.

10. Dimensions must be provided as part of the engineering drawing submission package where a tree or shrub bed is installed within 5.0m of a valve, hydrant or curb cock, as per 1.6.1.3 of City of Edmonton Design and Construction Standards Volume 4 (April 2021).

11. The applicant/owner will be responsible for all costs related to any modifications or additions to the existing municipal water infrastructure required by this application.

12. No contractor or private developer may operate any EPCOR valves and only an EPCOR employee or EPCOR authorized agent can remove, operate or maintain EPCOR infrastructure.

13. The advisements and conditions provided in this response are firm and cannot be altered.

C) Fire Rescue Services Advisements:

1. Travel distance from the emergency access route to each principal entrance must not exceed 45m.

https://www.edmonton.ca/sites/default/files/public-files/B19-04_Small_Building_Access_Policy.pdf?cb=1737101329

2. Emergency access path widths must be a minimum of 0.9m and the path must be of a hard surface and accessible in all climate conditions. Soft surfaces such as grass or landscaped areas will not be considered.

https://www.edmonton.ca/sites/default/files/public-files/B19-04_Small_Building_Access_Policy.pdf?cb=1737101329

3. The fire safety plan required for construction and demolition sites in accordance with Article 2.8.1.1. of Division B shall be provided to the fire department as the authority having jurisdiction. Edmonton Fire Rescue Services may review your plan prior to a site visit and/or at the initial construction site safety inspection upon commencement of construction.

Reference: NFC(2023-AE) 5.6.1.3. Fire Safety Plan

4. Have the plan ready for review in-person at the first construction site safety inspection by a Fire Safety Codes Officer (Fire SCO). The applicant of a building permit declares that they are aware of the project team's responsibility to have an FSP prepared according to section 5.6 of the NFC(AE).

5. A Fire SCO may attend a site at any reasonable hour and will review the FSP. The owner or constructor must have the FSP in place and ready for review in accordance with section 5.6 of the NFC(AE).

You can locate a copy of the FSP guide for your reference here:

<https://www.edmonton.ca/sites/default/files/public-files/FireSafetyPlanGuide.pdf?cb=1692102771>

To meet the requirements of the National Fire Code - 2023 Alberta Edition, Sentence 5.6.1.2.(1), protection of adjacent properties during construction must be considered.

Reference: NFC(2023-AE) 5.6.1.2 Protection of Adjacent Building

1) Protection shall be provided for adjacent buildings or facilities that would be exposed to fire originating from buildings, parts of buildings, facilities and associated areas undergoing construction, alteration or demolition operations.

Reference: Protection of Adjacent Building- STANDATA - Joint fire/building code interpretation:

Measures to mitigate fire spread to adjacent buildings

<https://open.alberta.ca/dataset/cb3d1662-1354-45c8-aab8-29b91f2a6c35/resource/699821b7-26ed-40ec-a5a0-6ba344cdc514/download/ma-standata-interpretation-building-23-bci-030-23-fci-012-2025-03.pdf.pdf>



Project Number: **631269458-002**
 Application Date: SEP 30, 2025
 Printed: May 19, 2026 at 2:00 PM
 Page: 8 of 8

Development Permit

D) Waste Services Advisements:

1. Adding any number of additional dwellings beyond what is indicated in this letter may result in changes to your waste collection. Waste Services reserves the right to adjust the collection method, location, or frequency to ensure safe and efficient service.

2. Additional information about waste service at your proposed development:

Waste Services Bylaw 20363 notes that as a residential property, your development must receive waste collection from the City of Edmonton.

To help in planning and designing your development, please refer to Bylaw 20363 to review clauses related to:

- Access to containers and removal of obstructions.
- Container set out, and
- The responsibility for wear and tear or damages.

3. This property with 10 dwellings would receive Curbside Collection. The City will provide each dwelling with two carts, for a total of 20 carts; one for garbage and one for food scraps. Residents would use blue bags for recycling.

Rights of Appeal

This approval is subject to the right of appeal to the Subdivision and Development Appeal Board (SDAB) as outlined in Chapter M-26, Section 683 through 689 of the Municipal Government Act.

Fees

	Fee Amount	Amount Paid	Receipt #	Date Paid
Lot Grading Fee	\$554.00	\$554.00	07684Z001001931	Oct 27, 2025
Major Dev. Application Fee	\$1,020.00	\$1,020.00	07684Z001001931	Oct 27, 2025
Development Permit Inspection Fee	\$560.00	\$560.00	07684Z001001931	Oct 27, 2025
Dev. Application Fee # of dwelling units	\$498.00	\$498.00	07684Z001001931	Oct 27, 2025
Total GST Amount:	\$0.00			
Totals for Permit:	\$2,632.00	\$2,632.00		

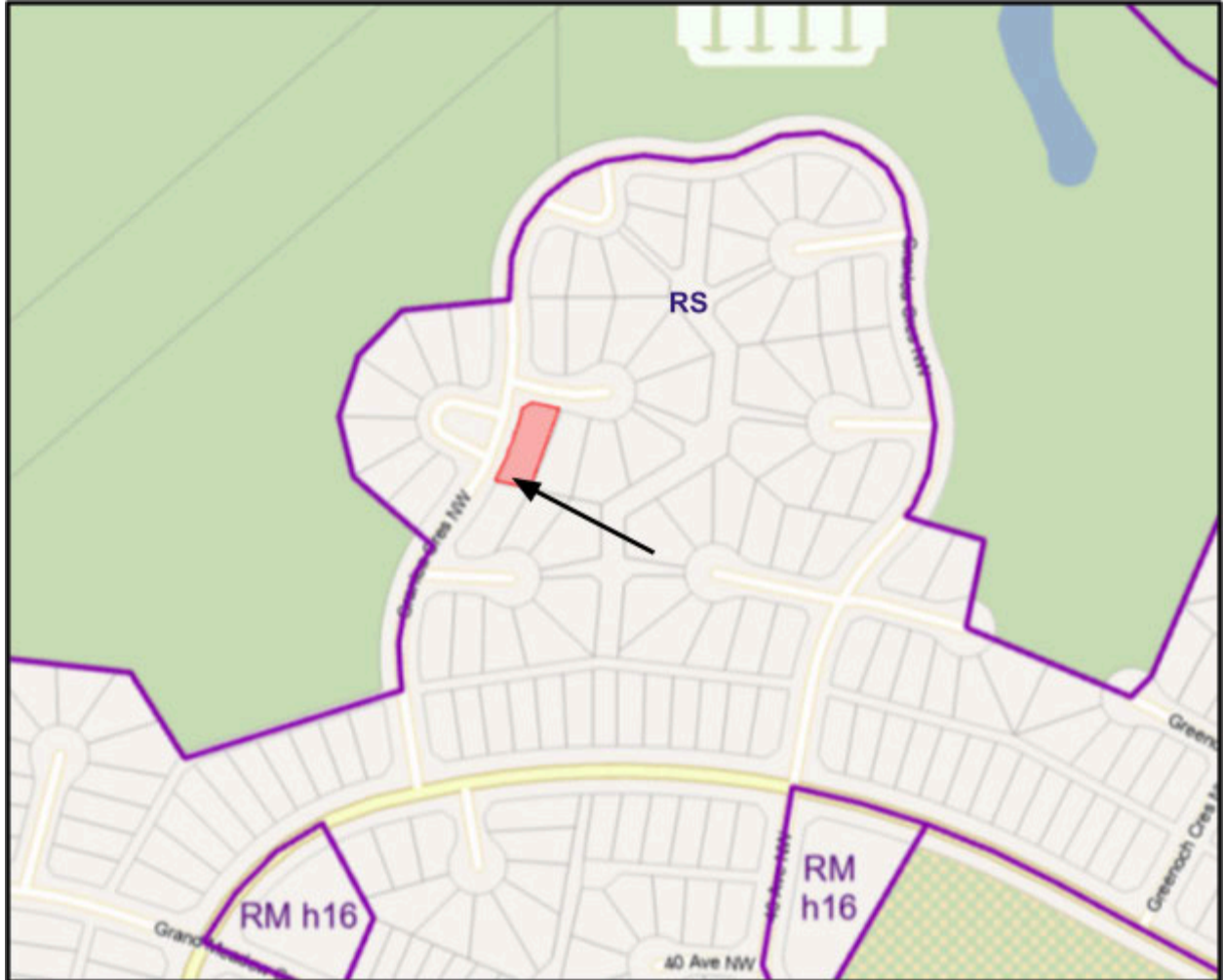

SURROUNDING LAND USE DISTRICTS

Site Location ←

File: SDAB-D-26-141

▲
N

AN APPEAL FROM THE DECISION OF THE DEVELOPMENT PLANNER

APPELLANT:

APPLICATION NO.: 652225789-002

APPLICATION TO: Construct a Residential Use building in the form of a Backyard House (1 Dwelling without Garage) and Basement development (NOT to be used as an additional dwelling)

DECISION OF THE DEVELOPMENT AUTHORITY: Approved with Conditions

DECISION DATE: June 9, 2026

DATE OF APPEAL: June 15, 2026

RESPONDENT:

MUNICIPAL DESCRIPTION OF SUBJECT PROPERTY: 3440 - 110 STREET NW

LEGAL DESCRIPTION: Plan 2734TR Blk 25 Lot 30

ZONE: RS - Small Scale Residential Zone

OVERLAY: N/A

STATUTORY PLAN: N/A

DISTRICT PLAN: Whitemud District Plan

Grounds for Appeal

The Appellant provided the following reasons for appealing the decision of the Development Authority:

The whole basis for the building of this backyard house is built on the premise that the main building on this property only has 7 units, with the backyard house being the 8th. In fact the main building is already planned for 8 units, with one of the basement suites having the kitchen appliances removed and a 'not an additional dwelling' slapped on the plan. It still contains a bedroom and bathroom and the exact layout of the other 3 basement suites. I'm confident that once this building is built and inspected, the kitchen in this 4th basement will suddenly appear and the property will then contain 9 units, contravening the city bylaws. At that point, though, the backyard house (on a property with NO back alley) will already be built and the policing of this overbuilt lot will fall to the neighbours.

<i>General Matters</i>

Appeal Information:

The *Municipal Government Act*, RSA 2000, c M-26 states the following:

Grounds for Appeal

685(1) If a development authority

- (a) fails or refuses to issue a development permit to a person,
- (b) issues a development permit subject to conditions, or
- (c) issues an order under section 645,

the person applying for the permit or affected by the order under section 645 may appeal the decision in accordance with subsection (2.1).

...

(2) In addition to an applicant under subsection (1), any person affected by an order, decision or development permit made or issued by a development authority may appeal the decision in accordance with subsection (2.1).

(3) Despite subsections (1) and (2), no appeal lies in respect of the issuance of a development permit for a permitted use unless the provisions of the land use bylaw were relaxed, varied or misinterpreted or the application for the development permit was deemed to be refused under section 683.1(8).

Appeals

686(1) A development appeal is commenced by filing a notice of the appeal, containing reasons, with the board hearing the appeal

- (a) in the case of an appeal made by a person referred to in section 685(1)
 - (i) with respect to an application for a development permit,
 - (A) within 21 days after the date on which the written decision is given under section 642, or
 - (B) if no decision is made with respect to the application within the 40-day period, or within any extension of that period under section 684, within 21 days after the date the period or extension expires,
 - or
 - (ii) with respect to an order under section 645, within 21 days after the date on which the order is made, or
- (b) in the case of an appeal made by a person referred to in section 685(2), within 21 days after the date on which the notice of the issuance of the permit was given in accordance with the land use bylaw.

Hearing and Decision

687(3) In determining an appeal, the board hearing the appeal referred to in subsection (1)

...

- (a.1) must comply with any applicable land use policies;
- (a.2) subject to section 638, must comply with any applicable statutory plans;
- (a.3) subject to clause (a.4) and (d), must comply with any land use bylaw in effect;
- (a.4) must comply with the applicable requirements of the regulations under the *Gaming, Liquor and Cannabis Act* respecting the location of premises described in a cannabis licence and distances between those premises and other premises;

...

- (c) may confirm, revoke or vary the order, decision or development permit or any condition attached to any of them or make or substitute an order, decision or permit of its own;
- (d) may make an order or decision or issue or confirm the issue of a development permit even though the proposed development does not comply with the land use bylaw if, in its opinion,
 - (i) the proposed development would not
 - (A) unduly interfere with the amenities of the neighbourhood, or
 - (B) materially interfere with or affect the use, enjoyment or value of neighbouring parcels of land,
 - and
 - (ii) the proposed development conforms with the use prescribed for that land or building in the land use bylaw.

General Provisions from the Zoning Bylaw 20001:

Under section 2.10.2.2, a **Residential Use** is a **Permitted Use** in the **RS - Small Scale Residential Zone**.

Under section 8.10, a **Residential Use** means:

a development where a building or part of a building is designed for people to live in. The building contains 1 or more Dwellings or 1 or more Sleeping Units.

This includes: Backyard Housing, Duplex Housing, Lodging Houses, Multi-unit Housing, Row Housing, Secondary Suites, Semi-detached Housing, Single Detached Housing, and Supportive Housing.

Under section 8.20, **Row Housing** means:

a building that contains 3 or more principal Dwellings joined in whole or in part at the side, the rear, or the side and the rear, with none of the principal Dwellings being placed over another. Each principal Dwelling has separate, individual, and direct access to ground level.

Under section 8.20, **Backyard Housing** means:

a building containing 1 or more Dwellings, that is located wholly within the Rear Yard, and partially or wholly within the Rear Setback of the applicable Zone, of a Residential Site.

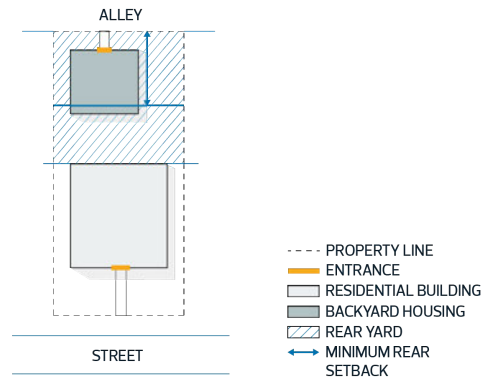

Under section 8.20, **Dwelling** means:

a self-contained unit consisting of 1 or more rooms used as a bedroom, bathroom, living room, and kitchen. The Dwelling is not intended to be moveable, does not have a visible towing apparatus or visible undercarriage, must be on a foundation, and connected to utilities.

Section 2.10.1 states that the **Purpose** of the **RS - Small Scale Residential Zone** is:

To allow for a range of small scale Residential development up to 3 Storeys in Height, including detached, attached, and multi-unit Residential housing. Limited opportunities for community and commercial development are permitted to provide services to local residents.

Previous Subdivision and Development Appeal Board Decisions

Application Number	Description	Decision
SDAB-D-26-038	To construct a Residential Use building in the form of a Backyard House (1 Dwelling without Garage) and Basement development (NOT to be used as an additional dwelling).	March 12, 2026; The appeal is ALLOWED and the decision of the Development Authority is REVOKED. The development is REFUSED.

<p>SDAB-D-26-021</p>	<p>To construct a Residential Use building in the form of a 4 Dwelling Row House with unenclosed front porches, front balconies, fireplaces, develop 3 Secondary Suites in the Basements, and Basement development (NOT to be used as an additional Dwelling) (NOT to be used as a Lodging House).</p>	<p>March 12, 2026; The appeal is DENIED and the decision of the Development Authority is CONFIRMED. The development is GRANTED as approved by the Development Authority, subject to CONDITIONS.</p>
----------------------	--	---

Notice to Applicant/Appellant

Provincial legislation requires that the Subdivision and Development Appeal Board issue its official decision in writing within fifteen days of the conclusion of the hearing.

	Project Number: 65225789-002 Application Date: MAR 27, 2026 Printed: June 9, 2026 at 8:19 AM Page: 1 of 4										
<h2>Development Permit</h2>											
This document is a record of a Development Permit application, and a record of the decision for the undertaking described below, subject to the limitations and conditions of this permit, of the Zoning Bylaw as amended.											
Applicant	<table border="1"> <tr> <td colspan="2" data-bbox="836 457 1421 541"> Property Address(es) and Legal Description(s) 3440 - 110 STREET NW Plan 2734TR Blk 25 Lot 30 </td> </tr> <tr> <td colspan="2" data-bbox="836 550 1421 577"> Specific Address(es) </td> </tr> <tr> <td data-bbox="836 583 966 611">Suite:</td> <td data-bbox="966 583 1421 611">3440G - 110 STREET NW</td> </tr> <tr> <td data-bbox="836 617 966 644">Entryway:</td> <td data-bbox="966 617 1421 644">3440G - 110 STREET NW</td> </tr> <tr> <td data-bbox="836 651 966 678">Building:</td> <td data-bbox="966 651 1421 678">3440G - 110 STREET NW</td> </tr> </table>	Property Address(es) and Legal Description(s) 3440 - 110 STREET NW Plan 2734TR Blk 25 Lot 30		Specific Address(es)		Suite:	3440G - 110 STREET NW	Entryway:	3440G - 110 STREET NW	Building:	3440G - 110 STREET NW
Property Address(es) and Legal Description(s) 3440 - 110 STREET NW Plan 2734TR Blk 25 Lot 30											
Specific Address(es)											
Suite:	3440G - 110 STREET NW										
Entryway:	3440G - 110 STREET NW										
Building:	3440G - 110 STREET NW										
Scope of Permit To construct a Residential Use building in the form of a Backyard House (1 Dwelling without Garage) and Basement development (NOT to be used as an additional dwelling).											
Details <table border="1" style="width: 100%;"> <tr> <td data-bbox="264 852 820 976"> 1. Titled Lot Zoning: R5 3. Overlay: 5. Statutory Plan: 7. Neighbourhood Classification: Redeveloping </td> <td data-bbox="836 852 1421 997"> 2. Number of Principal Dwelling Units To Construct: 0 4. Number of Secondary Suite Dwelling Units to Construct: 1 6. Backyard Housing or Secondary Suite Included?: Yes 8. Development Category / Class of Permit: Permitted Development </td> </tr> </table>		1. Titled Lot Zoning: R5 3. Overlay: 5. Statutory Plan: 7. Neighbourhood Classification: Redeveloping	2. Number of Principal Dwelling Units To Construct: 0 4. Number of Secondary Suite Dwelling Units to Construct: 1 6. Backyard Housing or Secondary Suite Included?: Yes 8. Development Category / Class of Permit: Permitted Development								
1. Titled Lot Zoning: R5 3. Overlay: 5. Statutory Plan: 7. Neighbourhood Classification: Redeveloping	2. Number of Principal Dwelling Units To Construct: 0 4. Number of Secondary Suite Dwelling Units to Construct: 1 6. Backyard Housing or Secondary Suite Included?: Yes 8. Development Category / Class of Permit: Permitted Development										
Development Permit Decision Approved Issue Date: Jun 09, 2026 Development Authority: OBERT, WILLIAM Subject to the Following Conditions Zoning Conditions: <ol style="list-style-type: none"> 1. This Development Permit authorizes the construction of a Residential Use building in the form of a Backyard House (1 Dwelling without Garage) and Basement development (NOT to be used as an additional dwelling). 2. The development must be constructed in accordance with the approved drawings. 3. WITHIN 14 DAYS OF APPROVAL, prior to any demolition or construction activity, the applicant must post on-site a Development Permit Notification Sign (Subsection 7.160.2.2). 4. A minimum Soft Landscaped area equal to 30% of the total Lot area must be provided (Subsection 5.60.3.2). 5. Pathway(s) connecting the main entrance of the Backyard Housing directly to an Abutting sidewalk or to a Driveway must be provided and must be a minimum width of 0.9 m (Subsection 5.80.2.1.1). 6. Facades facing an Alley must have outdoor lighting that complies with Section 5.120 (Subsection 6.10.12). 7. Outdoor lighting must: be arranged, installed, and maintained to minimize glare and excessive lighting, and to deflect, shade, and focus light away from surrounding Sites to minimize Nuisance; generally be directed downwards, except where directed towards the Site or architectural features located on the Site; be designed to provide an appropriately-lit environment at building entrances, outdoor Amenity Areas, parking facilities, and Pathways; and not interfere with the function of traffic control devices (Subsection 5.120.3). 											
P0702003											



Project Number: 65225789-002
Application Date: MAR 27, 2026
Printed: June 9, 2026 at 8:19 AM
Page: 2 of 4

Development Permit

8. Backyard Housing must not be subdivided from other principal Dwellings on a Site or be part of a Bare Land Condominium (Subsection 6.10.5).

9. The proposed basement development(s) must NOT be used as an additional Dwelling. An additional Dwelling requires a new Development Permit application.

10. Dwelling means a self-contained unit consisting of 1 or more rooms used as a bedroom, bathroom, living room, and kitchen. The Dwelling is not intended to be moveable, does not have a visible towing apparatus or visible undercarriage, must be on a foundation, and connected to utilities (Section 8.20).

11. The development must not be used as a Lodging House. A Lodging House means a building, or part of a building, containing 4 or more Sleeping Units that are rented out individually.

12. This Development Permit will be revoked if the conditions of this permit are not met.

Subject to the Following Advisements

Zoning Advisements:

1. This Development Permit authorizes the construction of a Residential Use building in the form of a Backyard House (1 Dwelling without Garage) and Basement development (NOT to be used as an additional dwelling).

2. The development must be constructed in accordance with the approved drawings.

3. WITHIN 14 DAYS OF APPROVAL, prior to any demolition or construction activity, the applicant must post on-site a Development Permit Notification Sign (Subsection 7.160.2.2).

4. A minimum Soft Landscaped area equal to 30% of the total Lot area must be provided (Subsection 5.60.3.2).

5. Pathway(s) connecting the main entrance of the Backyard Housing directly to an Abutting sidewalk or to a Driveway must be provided and must be a minimum width of 0.9 m (Subsection 5.80.2.1.1).

6. Facades facing an Alley must have outdoor lighting that complies with Section 5.120 (Subsection 6.10.12).

7. Outdoor lighting must: be arranged, installed, and maintained to minimize glare and excessive lighting, and to deflect, shade, and focus light away from surrounding Sites to minimize Nuisance; generally be directed downwards, except where directed towards the Site or architectural features located on the Site; be designed to provide an appropriately-lit environment at building entrances, outdoor Amenity Areas, parking facilities, and Pathways; and not interfere with the function of traffic control devices (Subsection 5.120.3).

8. Backyard Housing must not be subdivided from other principal Dwellings on a Site or be part of a Bare Land Condominium (Subsection 6.10.5).

9. The proposed basement development(s) must NOT be used as an additional Dwelling. An additional Dwelling requires a new Development Permit application.

10. Dwelling means a self-contained unit consisting of 1 or more rooms used as a bedroom, bathroom, living room, and kitchen. The Dwelling is not intended to be moveable, does not have a visible towing apparatus or visible undercarriage, must be on a foundation, and connected to utilities (Section 8.20).

11. The development must not be used as a Lodging House. A Lodging House means a building, or part of a building, containing 4 or more Sleeping Units that are rented out individually.

Edmonton

Project Number: **652225789-002**
 Application Date: MAR 27, 2026
 Printed: June 9, 2026 at 8:19 AM
 Page: 3 of 4

Development Permit

12. This Development Permit will be revoked if the conditions of this permit are not met.

Waste Services Advisements:

Waste Services has reviewed the proposed plan "PLOT PLAN" dated 2026-03-25 and has no concerns to identify during this review.

This review follows Waste Services' current standards and practices and will expire when the Development Permit expires.

Adding any number of additional dwellings beyond what is indicated in this letter may result in changes to your waste collection. Waste Services reserves the right to adjust the collection method, location, or frequency to ensure safe and efficient service.

Additional information about waste service at your proposed development:

Waste Services Bylaw 20363 notes that as a residential property, your development must receive waste collection from the City of Edmonton.

Refer to Developer Standards for Residential Waste Collection for developments receiving residential collection.

To help in planning and designing your development, please refer to Bylaw 20363 to review clauses related to:

Access to containers and removal of obstructions.

Container set out, and

The responsibility for wear and tear or damages.

The green cart equivalency program and an exemption to reduce the spacing required to 0.5 m between carts while maintaining 1.0 m spacing between carts and any other objects such as vehicles, fences, power poles, etc. has been approved for this proposed development with 8 dwellings, allowing it to receive Curbside Collection. Each unit will be charged the waste utility rate. The City will provide a total of 12 carts: 8 x 240 L for garbage and 4 x 240 L for food scraps.

Please note:

Residents would be required to share their food scraps carts.

Residents will be required to set out garbage and food scraps carts on collection day as per the set-out instructions.

Residents would use blue bags for recycling.

A minimum of 7.5 m unobstructed overhead space is required above the collection area to allow proper servicing of the containers.

If the locations of the transformer and switching cubicles do not exactly match the approved drawings, Waste Services must be advised and reserves the right to make changes to the approved plan to ensure waste can still be collected safely and efficiently.

If the waste enclosure or room is incomplete or does not match the approved drawings upon resident move-in, Waste Services reserves the right to select an alternate location for the waste containers to ensure safe and efficient waste collection. The alternate location may be in a parking stall, loading area, green space, etc.

If you require any further clarifications, please contact us.

Rights of Appeal

This approval is subject to the right of appeal to the Subdivision and Development Appeal Board (SDAB) as outlined in Chapter M-26, Section 683 through 689 of the Municipal Government Act.

Fees	Fee Amount	Amount Paid	Receipt #	Date Paid
P0702003				



Project Number: **652225789-002**
Application Date: MAR 27, 2026
Printed: June 9, 2026 at 8:19 AM
Page: 4 of 4

Development Permit

Fees

	Fee Amount	Amount Paid	Receipt #	Date Paid
Dev. Application Fee	\$625.00	\$625.00	075962000009487	Apr 14, 2026
Lot Grading Fee	\$160.00	\$160.00	075962000009487	Apr 14, 2026
Total GST Amount:	\$0.00			
Totals for Permit:	<u>\$785.00</u>	<u>\$785.00</u>		

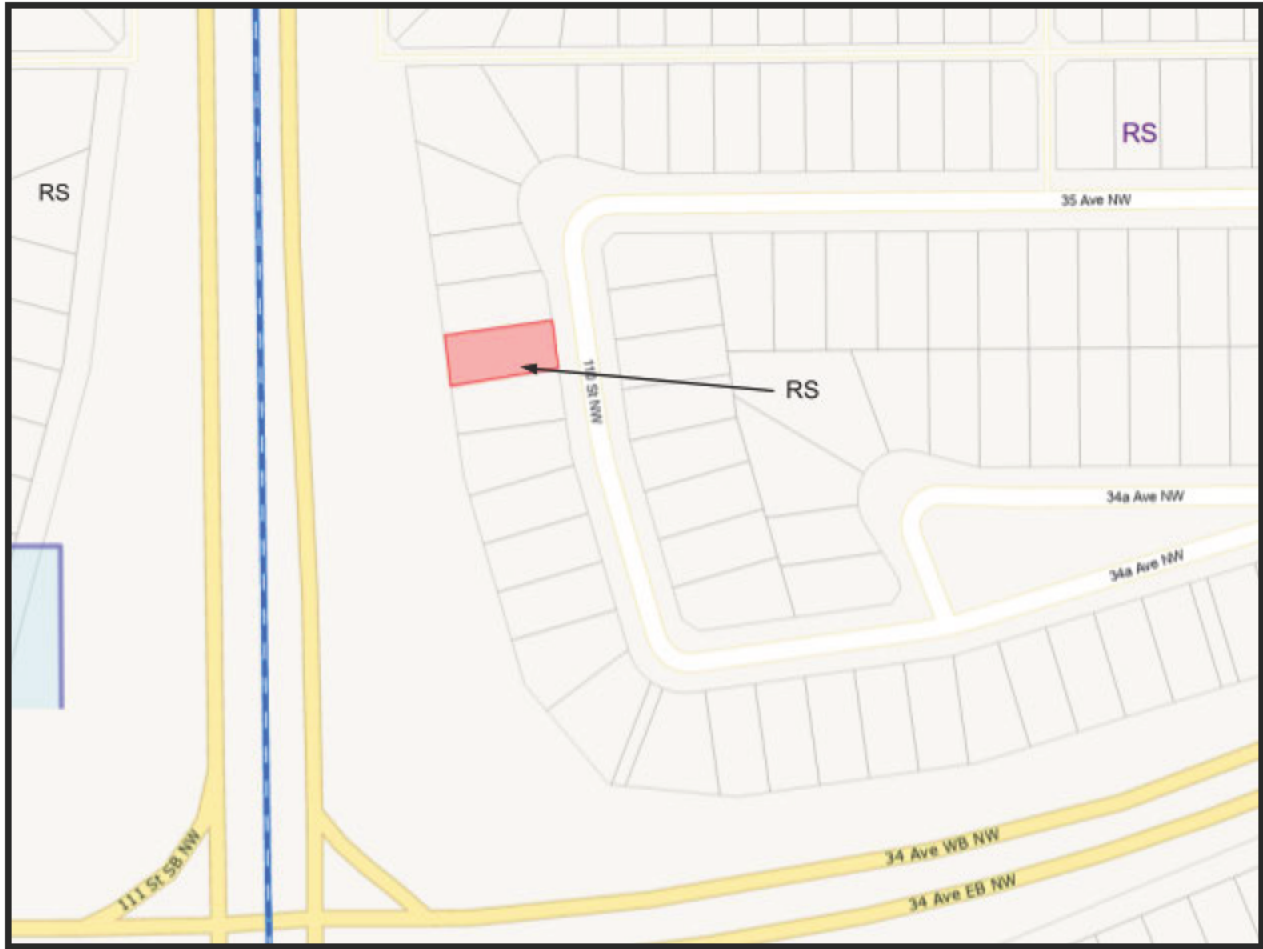

SURROUNDING LAND USE DISTRICTS

Site Location ←

File: SDAB-D-26-163

▲
N